

PART III, ATTACHMENT 1

GENERAL FACILITY DESIGN

Hawthorn Park Recycling and Disposal Facility

Houston, Harris County, Texas

TCEQ Permit MSW-2185A

Owner/Site Operator/Permittee:



USA Waste of Texas Landfills, Inc.
24275 Katy Freeway, Suite 450
Katy, Texas 77494



Submitted By:



Golder Associates Inc.
14950 Heathrow Forest Pkwy, Suite 280
Houston, TX 77032 USA
Professional Engineering Firm Registration Number F-2578

GOLDER ASSOCIATES INC.
Professional Engineering Firm
Registration Number F-2578

**INTENDED FOR PERMITTING
PURPOSES ONLY**

Submitted: February 2021

Project No. 1894269

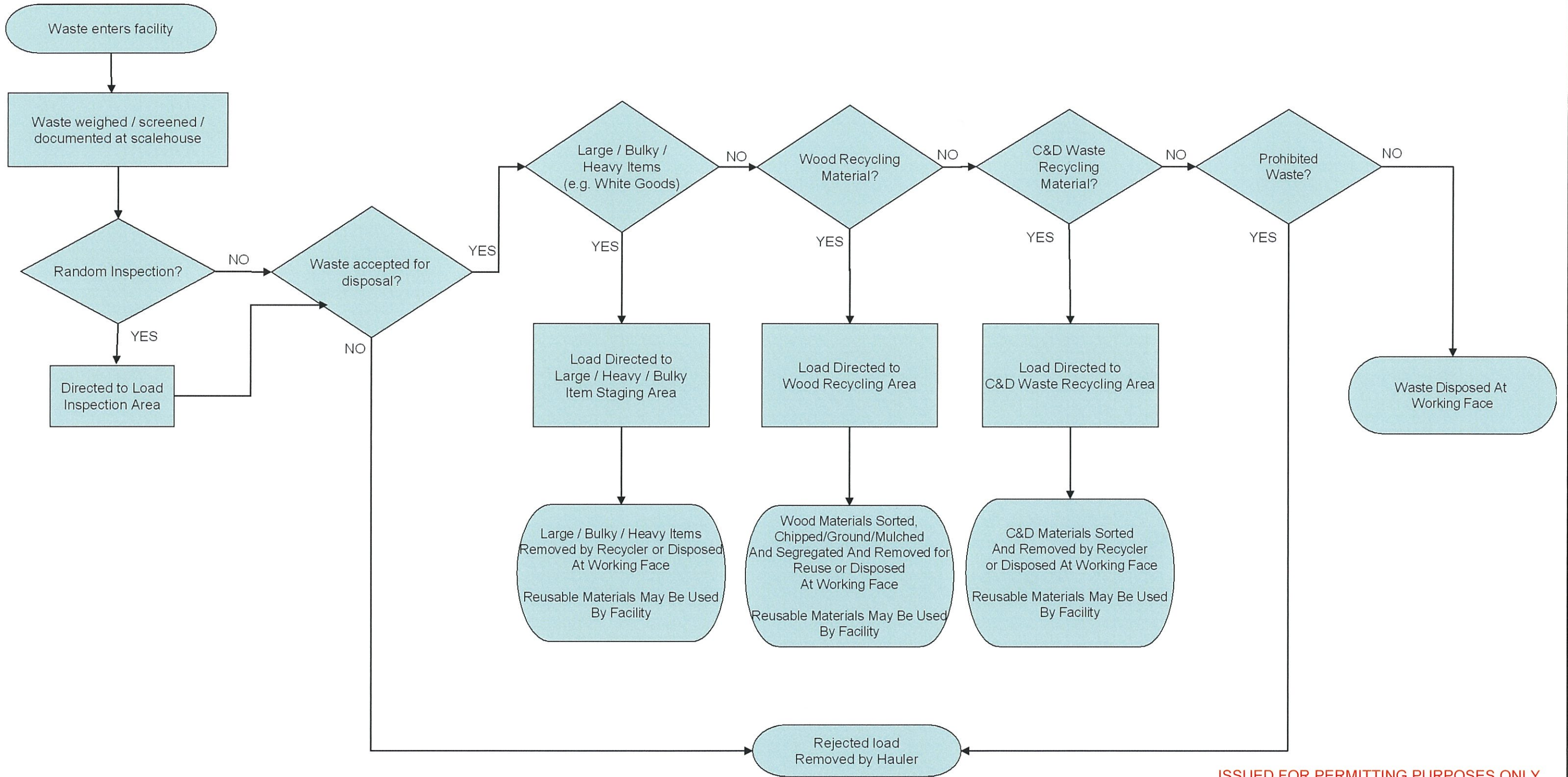

ISSUED FOR PERMITTING PURPOSES ONLY

REV.	YYYY-MM-DD	DESCRIPTION	DESIGNED	PREPARED	REVIEWED	APPROVED
0	2021-02	ISSUED FOR PERMITTING PURPOSES	EWT	EWT	JBF	CGD

SEAL

 CHARLES G. DOMINGUEZ
 83247
 LICENSED PROFESSIONAL ENGINEER
 2/12/21
 GOLDER ASSOCIATES INC.
 TEXAS REGISTRATION F-2578

CLIENT

 CONSULTANT

 HOUSTON NORTH OFFICE
 14950 HEATHROW FOREST PKWY, STE 280
 HOUSTON, TEXAS 77032
 USA
 (281) 821-6868
 www.golder.com

PROJECT
 HAWTHORN PARK RECYCLING & DISPOSAL FACILITY
 PERMIT AMENDMENT APPLICATION
 TCEQ PERMIT NO. MSW-2185A
 TITLE
 WASTE MOVEMENT FLOW DIAGRAM
 PROJECT NO. 1894269
 APPLICATION SECTION III Attachment 1
 REV. 0
 1 of 2
 FIGURE III-1-1

Path: \\houston\houston\houston\projects\1894269_2020\02\01\Drawings\PRODUCTION\031 - Flow Diagram - 1894269.dwg

1 in IF THIS MEASUREMENT DOES NOT MATCH WHAT IS SHOWN, THE SHEET SIZE HAS BEEN INFLUENCED FROM ANSI B



LEGEND

- PERMIT BOUNDARY
- PROPERTY BOUNDARY
- LIMITS OF WASTE PLACEMENT (MSW-2185A)
- MSW-2185A DISPOSAL AREA
- EXISTING FACILITY AREA
- PROPOSED FACILITY AREA
- EXISTING GROUND 25 ft CONTOURS
- EXISTING GROUND 10 ft CONTOURS
- SITE BENCHMARK

- NOTE(S)**
1. EXISTING TOPOGRAPHY COMPILED BY PHOTOGRAMMETRIC METHODS FROM AERIAL PHOTOGRAPH DATED MARCH 6, 2019.
 2. LANDFILL DISPOSAL AREA WILL RECEIVE THE SAME TYPE OF WASTES, WHICH ARE THOSE WASTES ALLOWED FOR DISPOSAL AT A TYPE IV MSW LANDFILL FACILITY AND AS INDICATED IN PERMIT AMENDMENT APPLICATION MSW-2185A
 3. FACILITY AREAS (INCLUDING THIRD-PARTY FACILITY AREAS) WILL BE RELOCATED AS LANDFILL DEVELOPMENT PROGRESSES. FACILITY AREAS SHOWN ON THIS FIGURE ARE APPROXIMATE AND FOR THE INITIAL PHASE OF DEVELOPMENT FOR THE HAWTHORN PARK RDF

ISSUED FOR PERMITTING PURPOSES ONLY

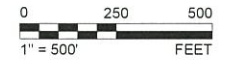

Path: I:\production\hwhg\hwhg_sabla\hwhornpark\hwhornpark.dwg | File Name: 1894269_01_140.dwg

0	2021-02	ISSUED FOR PERMITTING PURPOSES	EWT	EWT	JBF	CGD			
REV	YYYY-MM-DD	DESCRIPTION	DESIGNED	PREPARED	REVIEWED	APPROVED			

SEAL  CLIENT  CONSULTANT 

HOUSTON NORTH OFFICE
14950 HEATHROW FOREST PKWY, STE 280
HOUSTON, TEXAS 77032
USA
(281) 821-6868
www.golder.com

GOLDER ASSOCIATES INC.
TEXAS REGISTRATION F-2578

PROJECT HAWTHORN PARK RECYCLING & DISPOSAL FACILITY PERMIT AMENDMENT APPLICATION TCEQ PERMIT NO. MSW-2185A		TITLE SCHEMATIC VIEW OF WASTE DISPOSAL, PROCESSING, AND STORAGE AREAS	
PROJECT NO. 1894269	APPLICATION SECTION III Attachment 1	REV. 0	2 of 2 FIGURE III-1-2

IF THIS MEASUREMENT DOES NOT MATCH WHAT IS SHOWN, THE SHEET SIZE HAS BEEN MODIFIED FROM A3/B